

# 1665 Plan Map

Customer(s): RED HAW INC

District: LUCAS SOIL & WATER CONSERVATION DISTRICT

Field Office: CHARITON SERVICE CENTER

Agency: USDA- NRCS

Legal Description: Whitebreast sections 27 & 34

Slate and County: IA, Wayne County, IA

2014 imagery

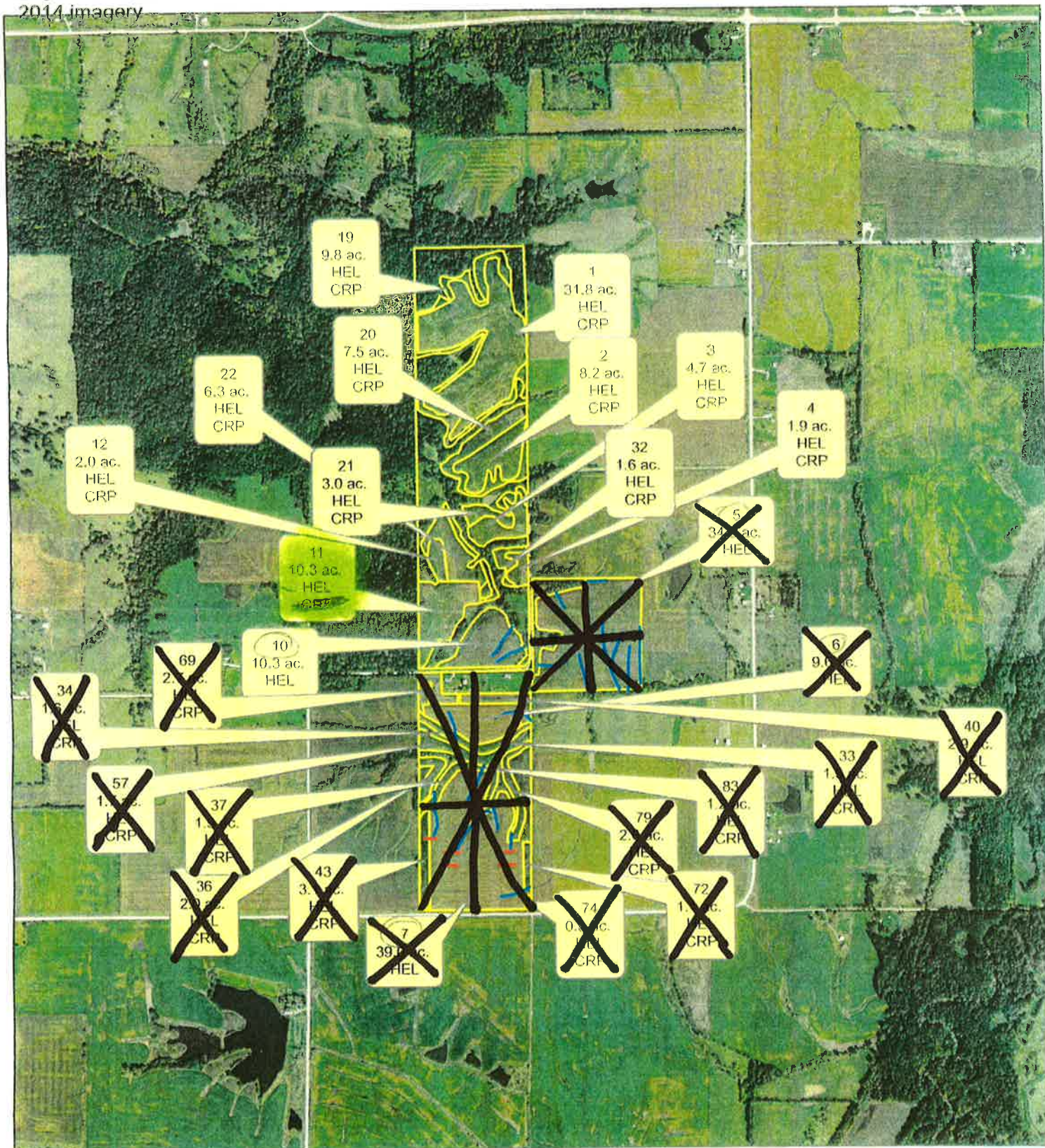



This form is available electronically.

<b>CRP-1</b> (07-23-10) <b>U.S. DEPARTMENT OF AGRICULTURE</b> Commodity Credit Corporation <b>CONSERVATION RESERVE PROGRAM CONTRACT</b> <small>NOTE: The authority for collecting the following information is Pub. L. 107-171. This authority allows for the collection of information without prior OMB approval mandated by the Paperwork Reduction Act of 1995. The time required to complete this information collection estimated to average 4 minutes per response, including the time for reviewing instructions, searching existing data sources, gathering and maintaining the data needed, and completing and reviewing the collection of information.</small>	1. ST. & CO. CODE & ADMIN. LOCATION 19 117	2. SIGN-UP NUMBER 32
	3. CONTRACT NUMBER 1617E	4. ACRES FOR ENROLLMENT 48.50
7. COUNTY OFFICE ADDRESS (Include Zip Code): LUCAS COUNTY FARM SERVICE AGENCY 21792 490TH STREET, STE 1 CHARITON, IA 50049-8529	5. FARM NUMBER 4761	6. TRACT NUMBER(S) 665
	8. OFFER (Select one) GENERAL <input checked="" type="checkbox"/> ENVIRONMENTAL PRIORITY <input type="checkbox"/>	9. CONTRACT PERIOD FROM: (MM-DD-YYYY) 10-01-2009 TO: (MM-DD-YYYY) 09-30-2019
TELEPHONE NUMBER (Include Area Code): (641)774-2119		

THIS CONTRACT is entered into between the Commodity Credit Corporation (referred to as "CCC") and the undersigned owners, operators, or tenants (who may be referred to as "the Participant"). The Participant agrees to place the designated acreage into the Conservation Reserve Program ("CRP") or other use set by CCC for the stipulated contract period from the date the contract is executed by the CCC. The Participant also agrees to implement on such designated acreage the Conservation Plan developed for such acreage and approved by the CCC and the Participant. Additionally, the Participant and CCC agree to comply with the terms and conditions contained in this Contract, including the Appendix to this Contract, entitled Appendix to CRP-1, Conservation Reserve Program Contract (referred to as "Appendix"). By signing below, the Participant acknowledges that a copy of the Appendix for the applicable sign-up period has been provided to such person. Such person also agrees to pay such liquidated damages in an amount specified in the Appendix if the Participant withdraws prior to CCC acceptance or rejection.

The terms and conditions of this contract are contained in this Form CRP-1 and in the CRP-1 Appendix and any addendum thereto. BY SIGNING THIS CONTRACT PRODUCERS ACKNOWLEDGE RECEIPT OF THE FOLLOWING FORMS: CRP-1, CRP-1 Appendix and any addendum thereto, CRP-2 or CRP-2C, if applicable; and, if applicable, CRP-15.

10A. Rental Rate Per Acre	\$ 72.68	11. Identification of CRP Land (See Page 2 for additional space)				
B. Annual Contract Payment	\$ 3,525	A. Tract No.	B. Field No.	C. Practice No.	D. Acres	E. Total Estimated Cost-Share
C. First Year Payment	\$	665	1	CP4D	26.80	\$0.00
(Item 10C applicable only to continuous signup when the first year payment is prorated.)		665	12	CP4D	2.00	\$0.00
		665	3	CP4D	4.70	\$0.00

12. PARTICIPANTS

A(1) PARTICIPANT'S NAME AND ADDRESS (Zip Code): RED HAW INC PO BOX 879 CHARITON, IA 50049-0879	(2) SHARE 100.00%	(3) SOCIAL SECURITY NUMBER:	<i>Red Haw Inc</i>	
		(4) SIGNATURE	DATE (MM-DD-YYYY)	<i>9-26-14</i>
B(1) PARTICIPANT'S NAME AND ADDRESS (Zip Code):	(2) SHARE %	(3) SOCIAL SECURITY NUMBER:		
		(4) SIGNATURE	DATE (MM-DD-YYYY)	
C(1) PARTICIPANT'S NAME AND ADDRESS (Zip Code):	(2) SHARE %	(3) SOCIAL SECURITY NUMBER:		
		(4) SIGNATURE	DATE (MM-DD-YYYY)	

13. CCC USE ONLY - Payments according to the shares are approved	A. SIGNATURE OF CCC REPRESENTATIVE <i>Barby R. White Acting P&amp;O</i>	B. DATE (MM-DD-YYYY) <i>09-26-2014</i>
--	--	---

**NOTE:** The following statement is made in accordance with the Privacy Act of 1974 (5 USC 552a) and the Paperwork Reduction Act of 1995, as amended. The authority for requesting the following information is the Food Security Act of 1985, (Pub. L.99-198), as amended and the Farm Security and Rural Investment Act of 2002 (Pub. L. 107-171) and regulations promulgated at 7 CFR Part 1410 and the Internal Revenue code (26 USC 6109). The information requested is necessary for CCC to consider and process the offer to enter into a Conservation Reserve Program Contract, to assist in determining eligibility and to determine the correct parties to the contract. Furnishing the requested information is voluntary. Failure to furnish the requested information will result in determination of ineligibility for certain program benefits and other financial assistance administered by USDA agency. This information may be provided to other agencies, IRS, Department of Justice, or other State and Federal Law Enforcement agencies, and in response to a court magistrate or administrative tribunal. The provisions of criminal and civil fraud statutes, including 18 USC 286, 287, 371, 641, 651, 1001; 15 USC 714m; and 31 USC 3729, may be applicable to the information provided.

RETURN THIS COMPLETED FORM TO YOUR COUNTY FSA OFFICE

The U.S. Department of Agriculture (USDA) prohibits discrimination in all its programs and activities on the basis of race, color, national origin, age, disability, and where applicable, sex, marital status, family status, parental status, religion, sexual orientation, genetic information, political beliefs, reprisal, or because all or part of an individual's income is derived from any public assistance program. (Not all prohibited bases apply to all programs). Persons with disabilities who require alternative means for communication of program information (Braille, large print, audiotape etc.) should contact USDA's TARGET Center at (202) 720-2600 (voice and TDD). To file a complaint of discrimination, write to USDA, Director, Office of Civil Rights, 1400 Independence Avenue, S.W., Washington, D.C. 20250-9410 or call (800)795-3272 (voice) or (202)720-6382 (TDD). USDA is an equal opportunity provider and employer.

Original - County Office Copy     
  Owner's Copy     
  Operator's Copy

LUCAS CO FSA  
CHARITON, IOWA

**CONTINUATION OF ITEM 11 - Identification of CRP Land**

A. Tract No.	B. Field No.	C. Practice No.	D. Acres	E. Total Estimated C/S	CONTRACT PERIOD (MM-DD-YYYY)	
					F. FROM	G. TO
665	4	CP4D	1.90	\$ 0.00	10-01-2009	09-30-2019
665	51	CP4D	8.10	\$ 0.00	10-01-2009	09-30-2019
665	62	CP12	2.50	\$ 0.00	10-01-2009	09-30-2019
665	63	CP12	2.50	\$ 0.00	10-01-2009	09-30-2019

Original - County Office Copy

Owner's Copy

Operator's Copy