

t442 Plan Map

Customer(s): LELAND CLARENCE SHELTON
District: WAYNE SOIL & WATER CONSERVATION DISTRICT

Field Office: CORYDON SERVICE CENTER
Agency: NRCS

State and County: IA, WAYNE

Legal Description: Richman Twp, Section 1

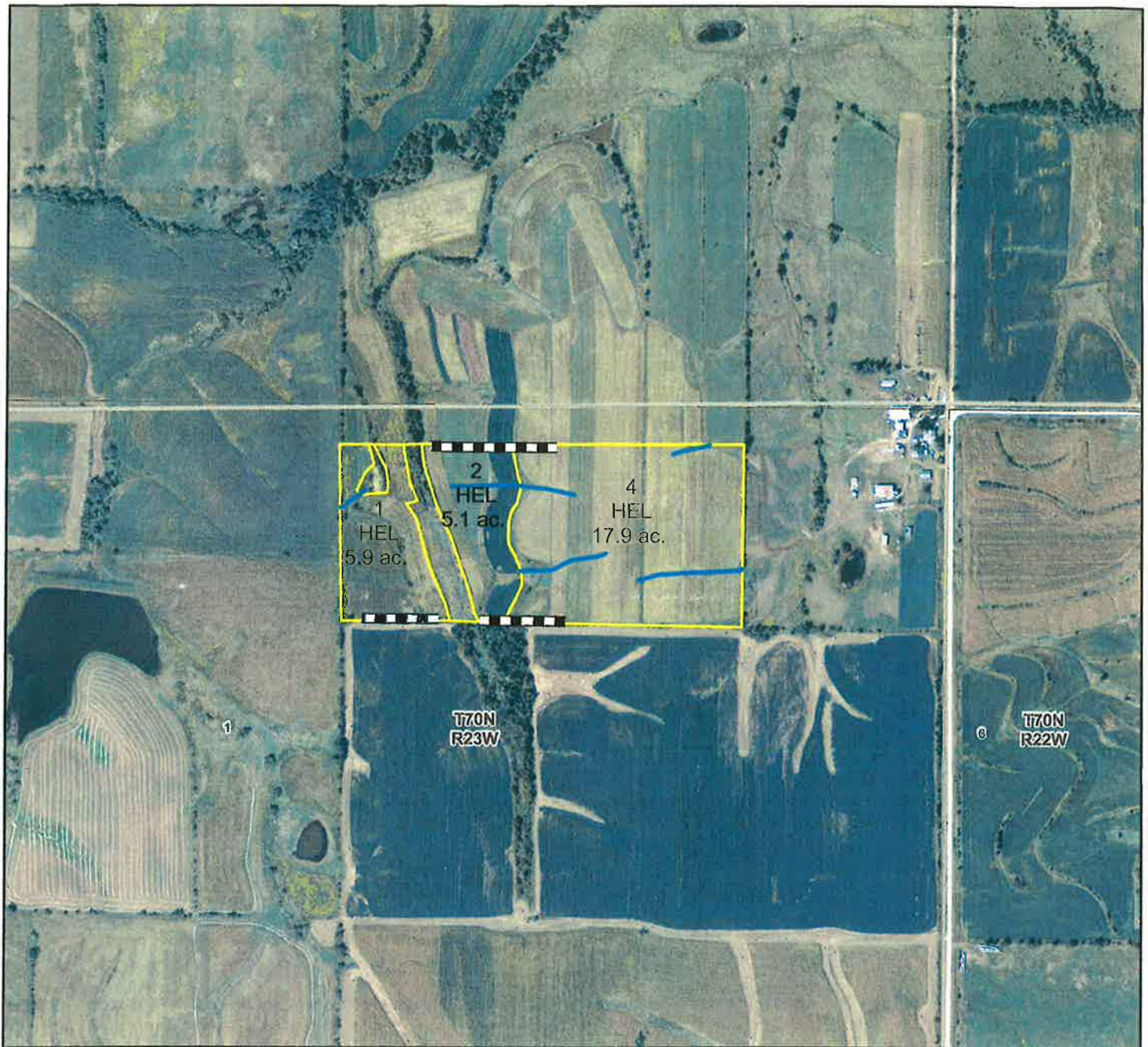

Legend

- Field Border 66 FT
- Waterway
- Consplan_t442
- Wayne Co - Section Lines
- Wayne Co - Townships



370 0 370 740 1,110 1,480 Feet





CORYDON SERVICE CENTER
300 S LAFAYETTE ST
CORYDON, IA 50060-1644
(641) 872-2670

MARK FEHSEKE
DISTRICT CONSERVATIONIST

Conservation Plan

LELAND CLARENCE SHELTON
PO BOX 879
CHARITON, IA 50049

Crop

Tract: 442

Conservation Crop Rotation

meadows (3) 6m 11/9/18
A crop rotation of Beans-Corn-Beans-Oats-Meadow(9) will be used on these fields.

Field	Planned Amount	Month	Year	Applied Amount	Date
2	5.1 ac	4	2011		
Total:	5.1 ac				

Conservation Crop Rotation

A crop rotation of Corn-Soybeans will be used on these fields.

Field	Planned Amount	Month	Year	Applied Amount	Date
1	5.9 ac	4	2011		
4	17.9 ac	4	2011		
Total:	23.8 ac				

Contour Farming

All planting and tillage operations will be performed on the contour with a predominant row grade of 2%.

Field	Planned Amount	Month	Year	Applied Amount	Date
1	5.9 ac	4	2011		
4	17.9 ac	4	2011		
Total:	23.8 ac				

Field Border

Fields borders are required as shown on map.

Field	Planned Amount	Month	Year	Applied Amount	Date
1	0.1 ac	4	2011		
2	0.1 ac	4	2011		
4	0.5 ac	4	2011		
Total:	0.7 ac				

Grassed Waterway

Waterways / Critical Area Seedings will be constructed and/or maintained in the areas where shown on the Conservation Plan Map.

Field	Planned Amount	Month	Year	Applied Amount	Date
1	0.1 ac	4	2011		
2	0.2 ac	4	2011		
4	0.7 ac	4	2011		
Total:	1 ac				

Residue Mgmt, Mulch Till

Soybeans are NO-TILLED into the sod leaving at least 60% residue. Corn is NO-TILLED into the Soybean stubble leaving at least 50% residue after planting. Soybeans are NO-TILLED into the corn stubble leaving at least 70% residue. The meadow, with a cover crop, will be planted into the soybean stubble. The soybean stubble maybe work leaving at least 30% residue after the planting of the meadow

Field	Planned Amount	Month	Year	Applied Amount	Date
2	5.1 ac	4	2011		
Total:	5.1 ac				

Residue Mgmt-No-Till/Strip Till/Direct S

These fields will be planted/drilled using a continuous NO-TILL system. Corn is NO-TILLED into soybean stubble leaving at least 40% residue. Soybeans are NO-TILLED into corn stalks leaving at least 60% residue.

Field	Planned Amount	Month	Year	Applied Amount	Date
4	17.9 ac	4	2011		
Total:	17.9 ac				

Residue Mgmt-No-Till/Strip Till/Direct S

These fields will be planted/drilled using a continuous NO-TILL system. Corn is NO-TILLED into soybean stubble leaving at least 40% residue. Soybeans are NO-TILLED into corn stalks leaving at least 60% residue. Anhydrous cannot be used on this field.

Field	Planned Amount	Month	Year	Applied Amount	Date
1	5.9 ac	4	2011		
Total:	5.9 ac				

CERTIFICATION OF PARTICIPANTS

LELAND CLARENCE SHELTON DATE

CERTIFICATION OF:

DISTRICT CONSERVATIONIST

MARK FEHSEKE

DATE

CONSERVATION DISTRICT

WAYNE SOIL & WATER CONSER DATE

PUBLIC BURDEN STATEMENT

According to the Paperwork Reduction Act of 1995, an agency may not conduct or sponsor, and a person is not required to respond to a collection of information unless it displays a valid OMB control number. The valid OMB control number for this information collections is 0578-0013. The time required to complete this information collection is estimated to average 45/0.75 minutes per response, including the time for reviewing instructions, searching existing data sources, gathering and maintaining the data needed, and completing and reviewing the collection information.

PRIVACY ACT

The above statements are made in accordance with the Privacy Act of 1974 (5 U.S.C 522a). Furnishing this information is voluntary; however failure to furnish correct, complete information will result in the withholding or withdrawal of such technical or financial assistance. The information may be furnished to other USDA agencies, the Internal Revenue Service, the Department of Justice, or other state or federal law enforcement agencies, or in response to orders of a court, magistrate, or administrative tribunal.

USDA NON-DISCRIMINATION STATEMENT

"The U.S. Department of Agriculture (USDA) prohibits discrimination in all its programs and activities on the basis of race, color, national origin, age, disability, and where applicable, sex, marital status, family status, parental status, religion, sexual orientation, genetic information, political beliefs, reprisal, or because all or a part of an individual's income is derived from any public assistance program. (Not all prohibited bases apply to all programs.) Persons with disabilities who require alternative means for communication of program information (Braille, large print, audiotape, etc.) should contact USDA's TARGET Center at (202) 720-2600 (voice and TDD). To file a complaint of discrimination, write USDA, Director, Office of Civil Rights, 1400 Independence Avenue, S.W., Washington, DC 20250-9410 or call (800) 795-3272 (voice) or (202) 720-6382 (TDD). USDA is an equal opportunity provider and employer."

T1904 Plan Map

Customer(s): LELAND CLARENCE SHELTON
District: WAYNE SOIL & WATER CONSERVATION DISTRICT

Field Office: CORYDON SERVICE CENTER
Agency: NRCS

State and County: IA, WAYNE

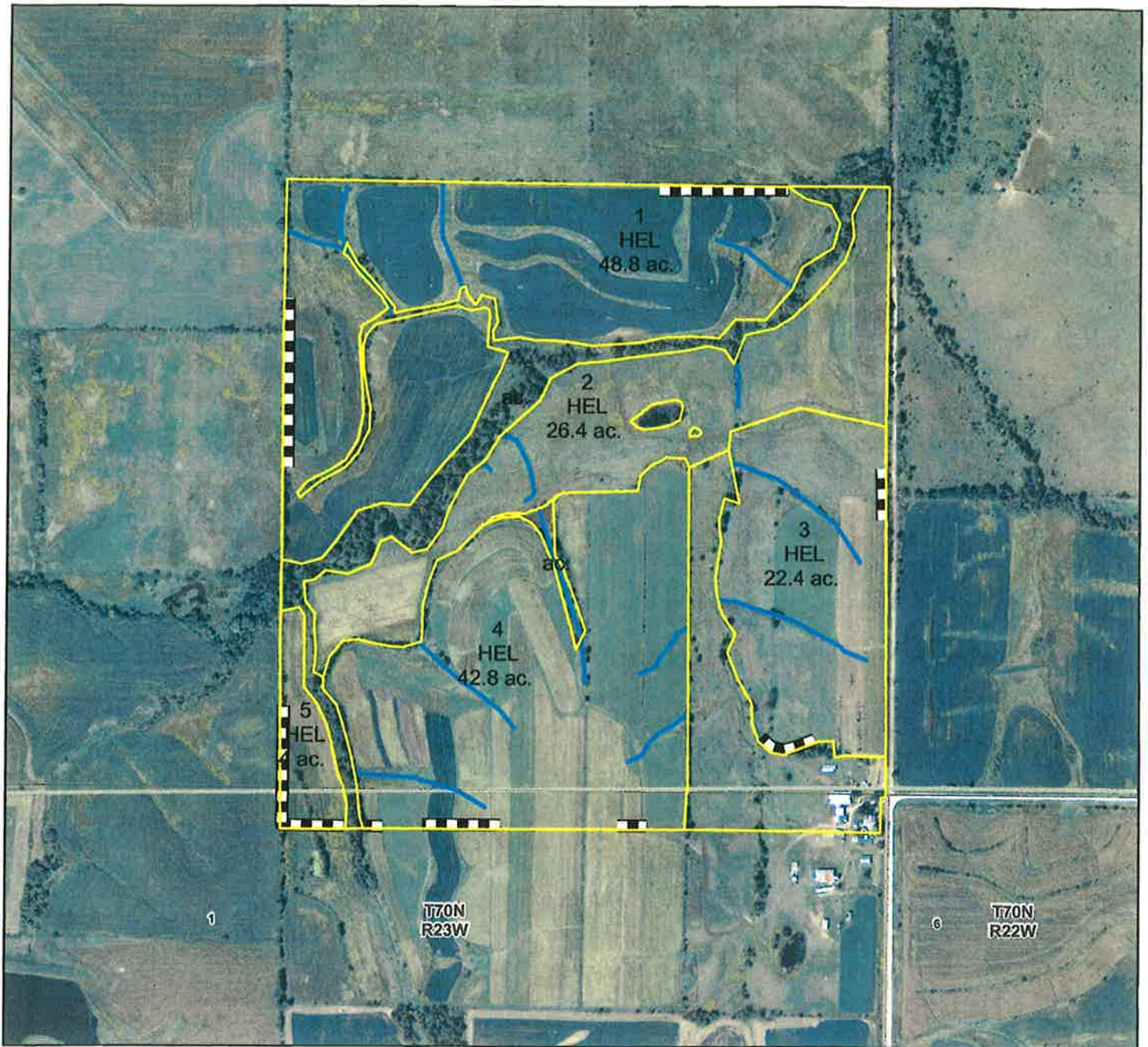

Legend

- t1904_Consplan
- Field Border
- Waterway
- Wayne Co - Section Lines
- Wayne Co - Townships



360 0 360 720 1,080 1,440 Feet





Natural
Resources
Conservation
Service

CORYDON SERVICE CENTER
300 S LAFAYETTE ST
CORYDON, IA 50060-1644
(641) 872-2670

MARK FEHSEKE
DISTRICT CONSERVATIONIST

Conservation Plan

LELAND CLARENCE SHELTON
PO BOX 879
CHARITON, IA 50049

Crop

Tract: 1904

Conservation Crop Rotation

A crop rotation of Beans-Corn-Beans-Oats-Meadow^{3 6m 11/9/18} will be used on these fields.

Field	Planned Amount	Month	Year	Applied Amount	Date
5	4 ac	4	2011		
Total:	4 ac				

Conservation Crop Rotation

A crop rotation of Corn-Soybeans will be used on these fields.

Field	Planned Amount	Month	Year	Applied Amount	Date
1	48.8 ac	5	2011		
2	26.4 ac	5	2011		
3	22.4 ac	5	2011		
4	42.8 ac	5	2011		
Total:	140.4 ac				

Contour Farming

All planting and tillage operations will be performed on the contour with a predominant row grade of 2%.

Field	Planned Amount	Month	Year	Applied Amount	Date
1	48.8 ac	5	2011		
2	26.4 ac	5	2011		
3	22.4 ac	5	2011		
4	42.8 ac	5	2011		
Total:	140.4 ac				

Field Border

Fields borders are required as shown on map.

Field	Planned Amount	Month	Year	Applied Amount	Date
1	1.2 ac	5	2011		
3	0.4 ac	5	2011		
4	0.5 ac	5	2011		
Total:	2.1 ac				

Grassed Waterway

Waterways / Critical Area Seedings will be constructed and/or maintained in the areas where shown on the Conservation Plan Map.

Field	Planned Amount	Month	Year	Applied Amount	Date
1	0.9 ac	5	2011		
2	0.4 ac	5	2011		
3	0.9 ac	5	2011		
4	1 ac	5	2011		
Total:	3.2 ac				

Residue Mgmt, Mulch Till

Soybeans are NO-TILLED into the sod leaving at least 60% residue. Corn is NO-TILLED into the Soybean stubble leaving at least 50% residue after planting. Soybeans are NO-TILLED into the corn stubble leaving at least 70% residue. The meadow, with a cover crop, will be planted into the soybean stubble. The soybean stubble maybe work leaving at least 30% residue after the planting of the meadow

Field	Planned Amount	Month	Year	Applied Amount	Date
5	4 ac	4	2011		
Total:	4 ac				

Residue Mgmt-No-Till/Strip Till/Direct S

These fields will be planted/drilled using a continuous NO-TILL system. Corn is NO-TILLED into soybean stubble leaving at least 40% residue. Soybeans are NO-TILLED into corn stalks leaving at least 60% residue. An anhydrous system cannot be used on these fields.

Field	Planned Amount	Month	Year	Applied Amount	Date
1	48.8 ac	5	2011		
2	26.4 ac	5	2011		
3	22.4 ac	5	2011		
4	42.8 ac	5	2011		
Total:	140.4 ac				

CERTIFICATION OF PARTICIPANTS

LELAND CLARENCE SHELTON DATE

CERTIFICATION OF:

DISTRICT CONSERVATIONIST

MARK FEHSEKE

DATE

CONSERVATION DISTRICT

WAYNE SOIL & WATER CONSER DATE

PUBLIC BURDEN STATEMENT

According to the Paperwork Reduction Act of 1995, an agency may not conduct or sponsor, and a person is not required to respond to a collection of information unless it displays a valid OMB control number. The valid OMB control number for this information collections is 0578-0013. The time required to complete this information collection is estimated to average 45/0.75 minutes per response, including the time for reviewing instructions, searching existing data sources, gathering and maintaining the data needed, and completing and reviewing the collection information.

PRIVACY ACT

The above statements are made in accordance with the Privacy Act of 1974 (5 U.S.C 522a). Furnishing this information is voluntary; however failure to furnish correct, complete information will result in the withholding or withdrawal of such technical or financial assistance. The information may be furnished to other USDA agencies, the Internal Revenue Service, the Department of Justice, or other state or federal law enforcement agencies, or in response to orders of a court, magistrate, or administrative tribunal.

USDA NON-DISCRIMINATION STATEMENT

"The U.S. Department of Agriculture (USDA) prohibits discrimination in all its programs and activities on the basis of race, color, national origin, age, disability, and where applicable, sex, marital status, family status, parental status, religion, sexual orientation, genetic information, political beliefs, reprisal, or because all or a part of an individual's income is derived from any public assistance program. (Not all prohibited bases apply to all programs.) Persons with disabilities who require alternative means for communication of program information (Braille, large print, audiotape, etc.) should contact USDA's TARGET Center at (202) 720-2600 (voice and TDD). To file a complaint of discrimination, write USDA, Director, Office of Civil Rights, 1400 Independence Avenue, S.W., Washington, DC 20250-9410 or call (800) 795-3272 (voice) or (202) 720-6382 (TDD). USDA is an equal opportunity provider and employer."